

# PORTFOLIO





# Hand-drawn Elevations

Elevations indicating Furniture Placement, Louvre details and Internal Wall Heights.

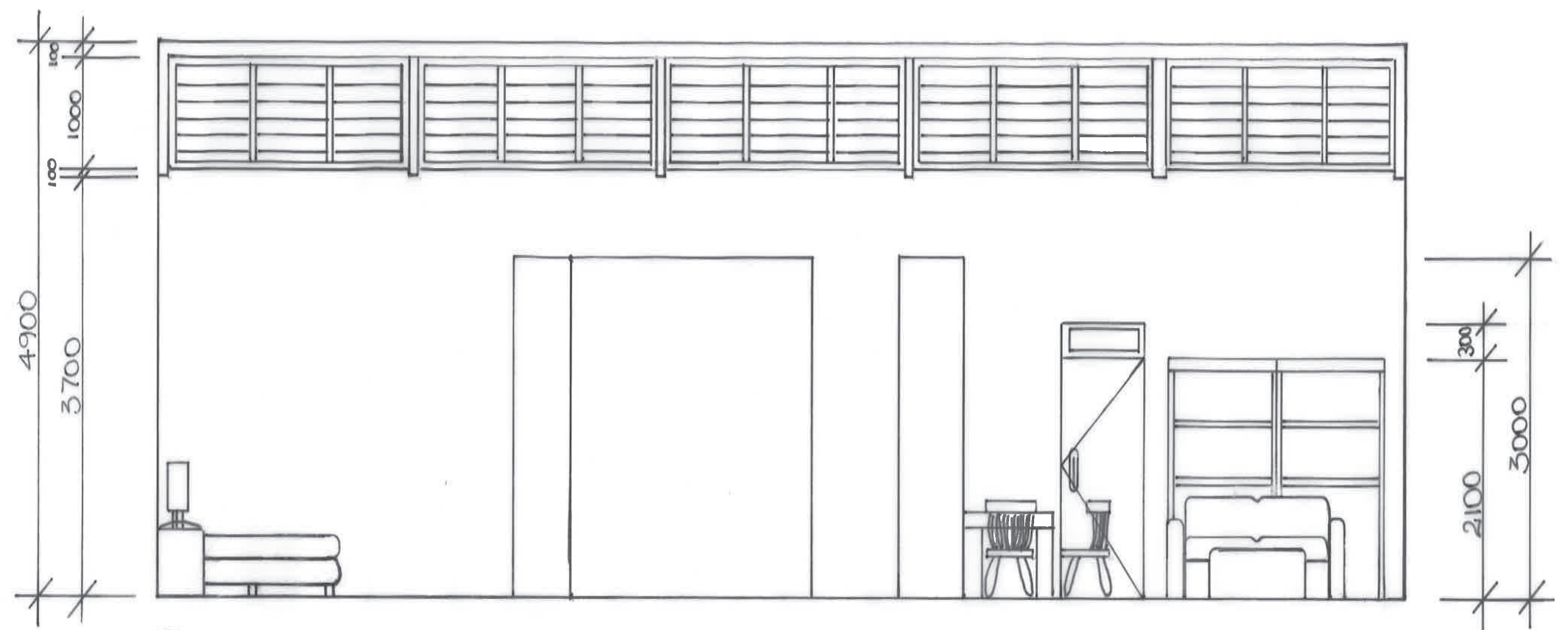

④. ELEVATION 3.

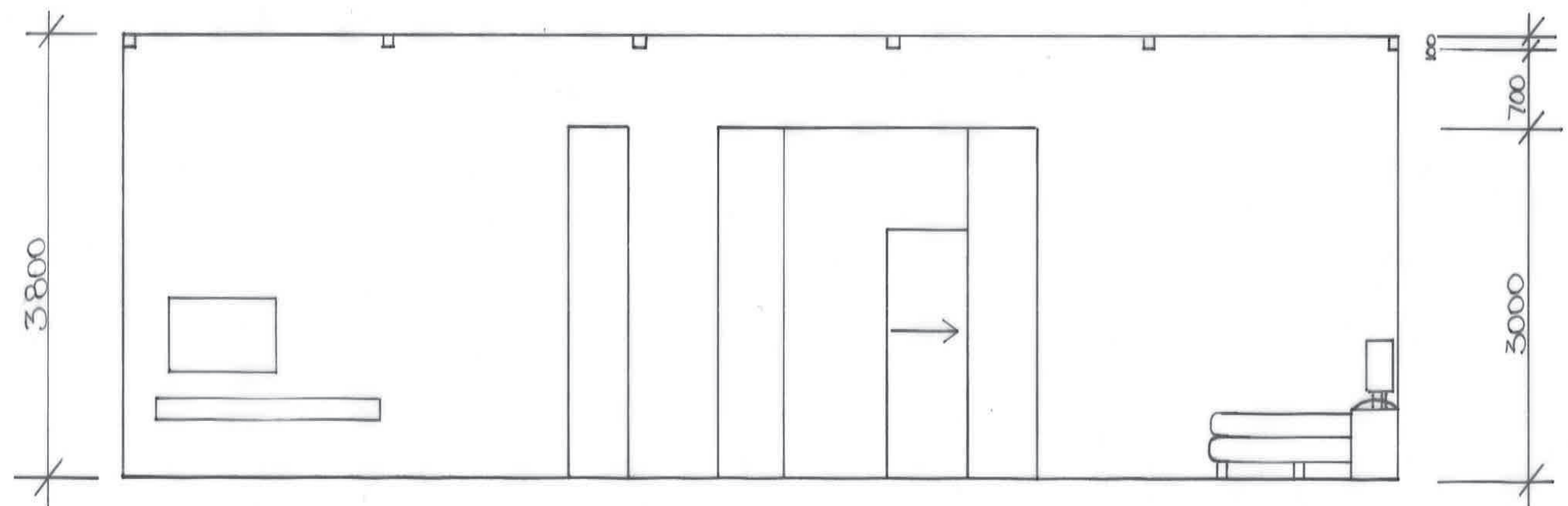

⑤. ELEVATION 4.

# Hand drawn Elevations and Sections

Elevations showing Truss Details along with Furniture placement

Sectionals showing Wall thicknesses, Window Placement and Bedroom Cabinetry

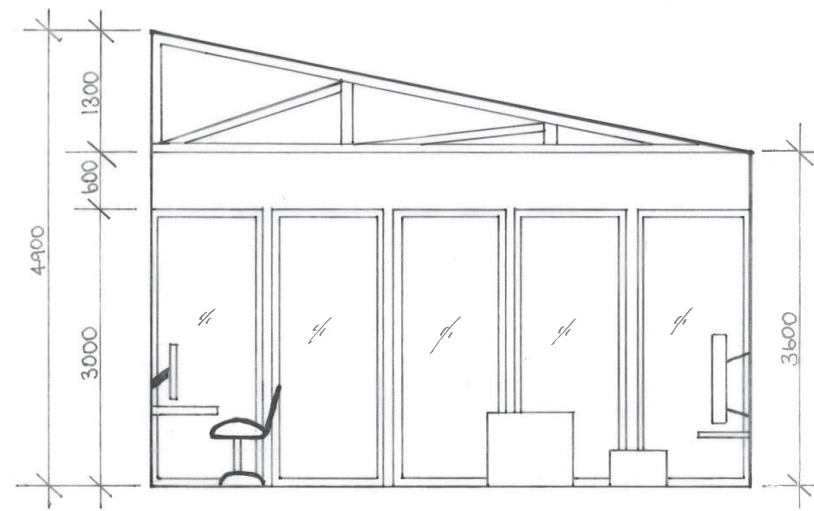

②. ELEVATION 1. 1:50

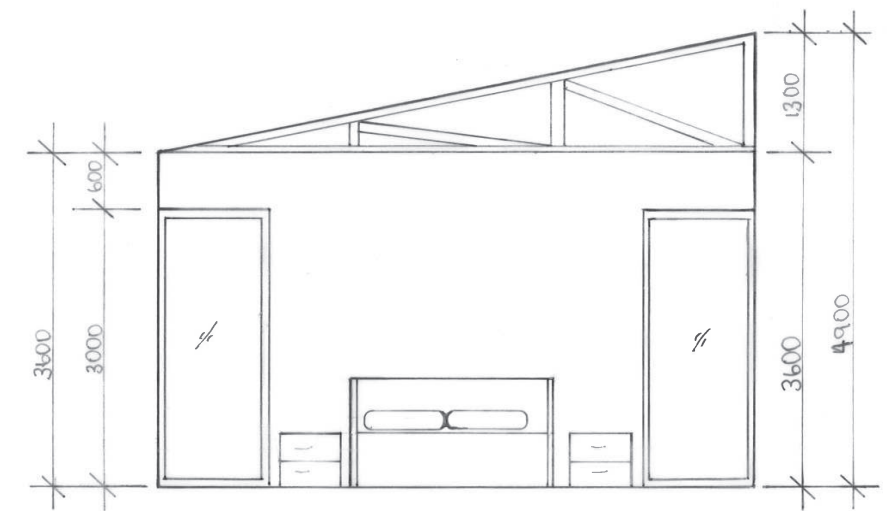

③. ELEVATION 2. 1:50

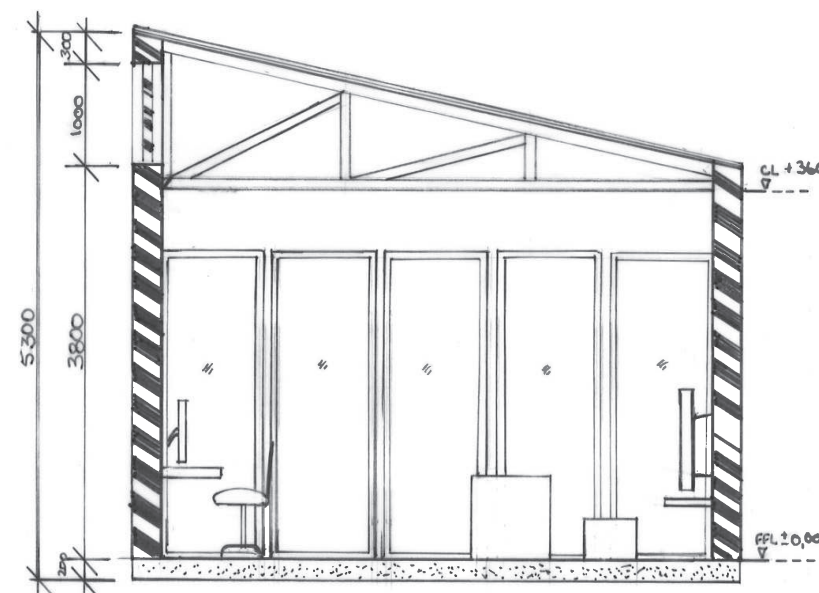

SECTION 1.  
LOUNGE.

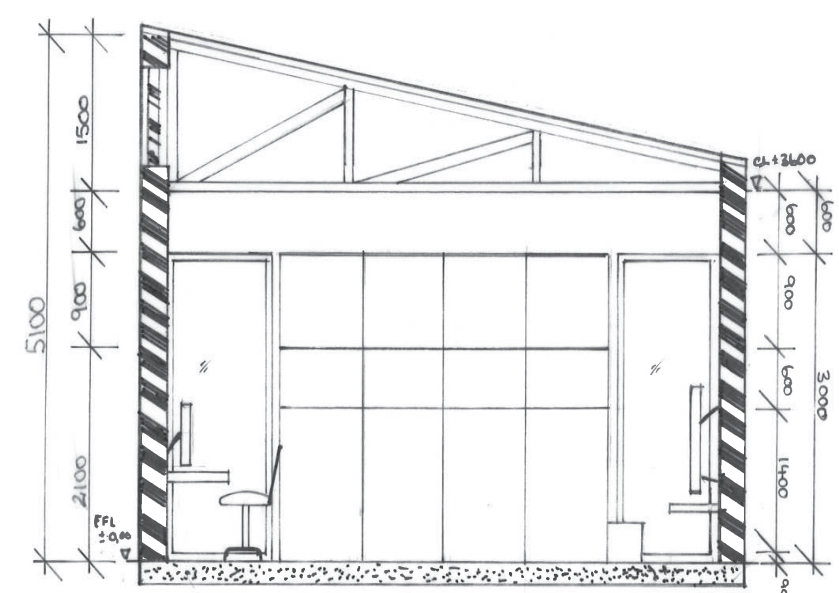

SECTION 2.  
BEDROOM.



# Urban Skyline Coffee Table

3D Renders

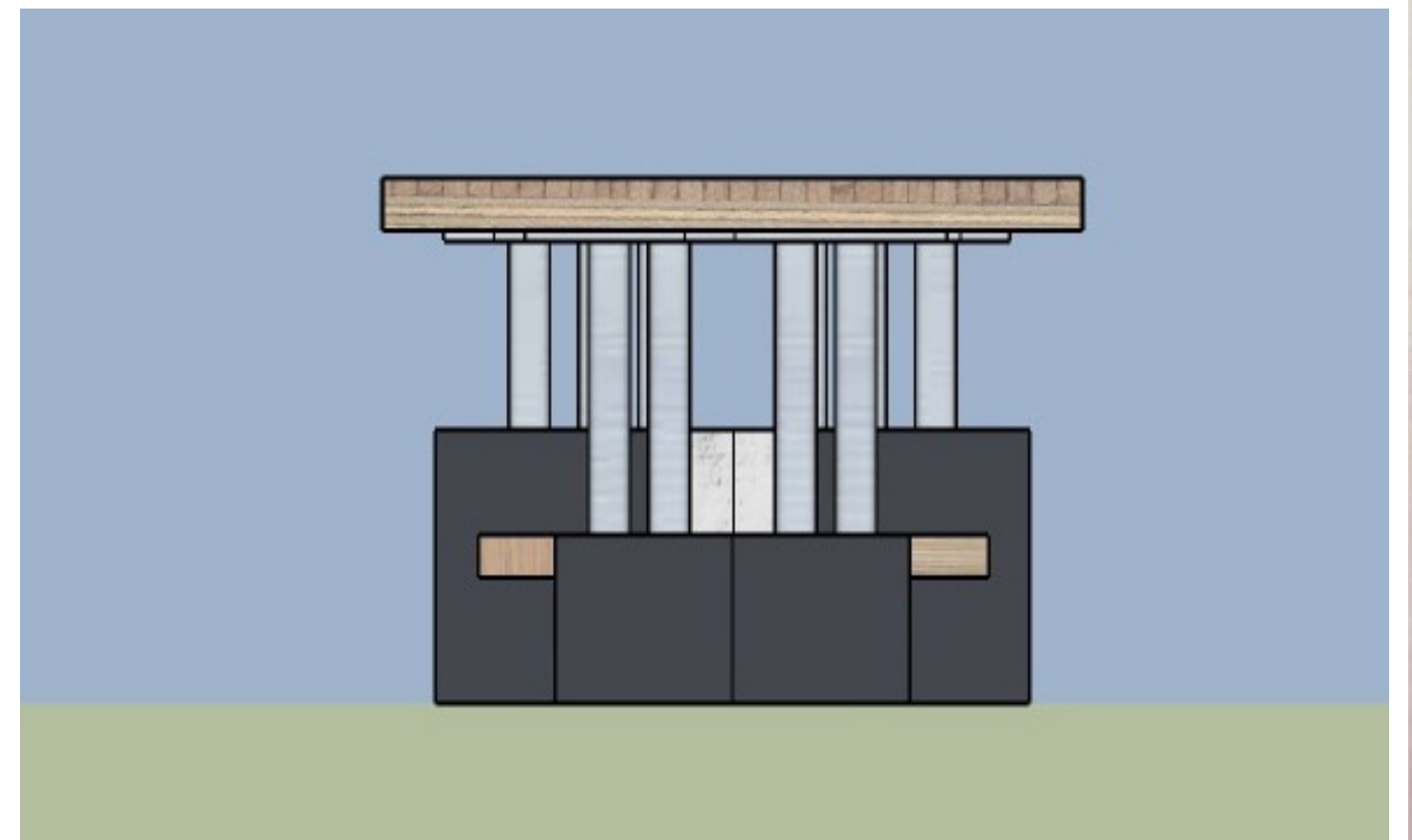



# Urban Skyline Coffee Table

Hand-drawings

Coffee Table designed for Private Client.  
City Urban skyline influenced base of table with shelf to house magazines.

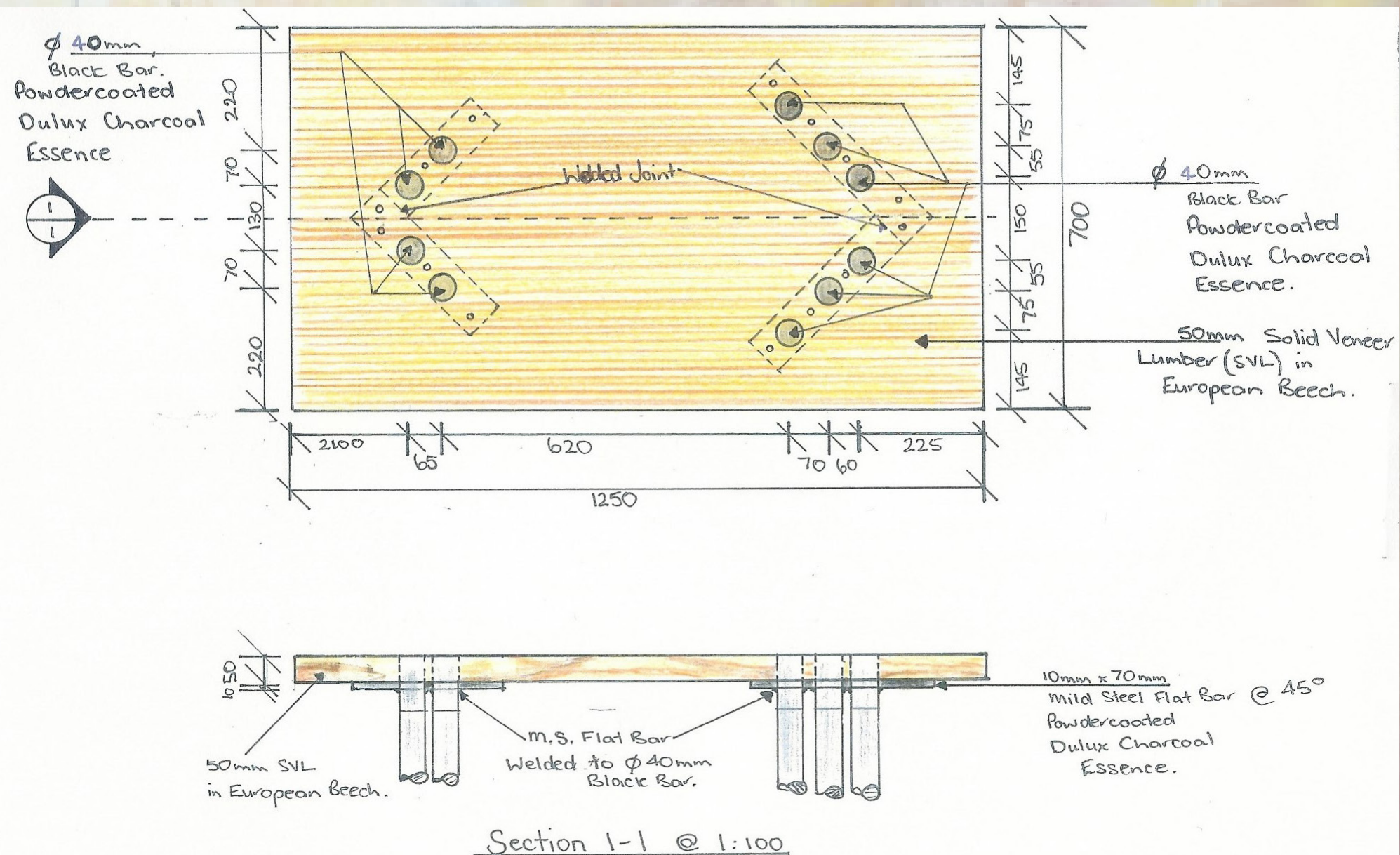
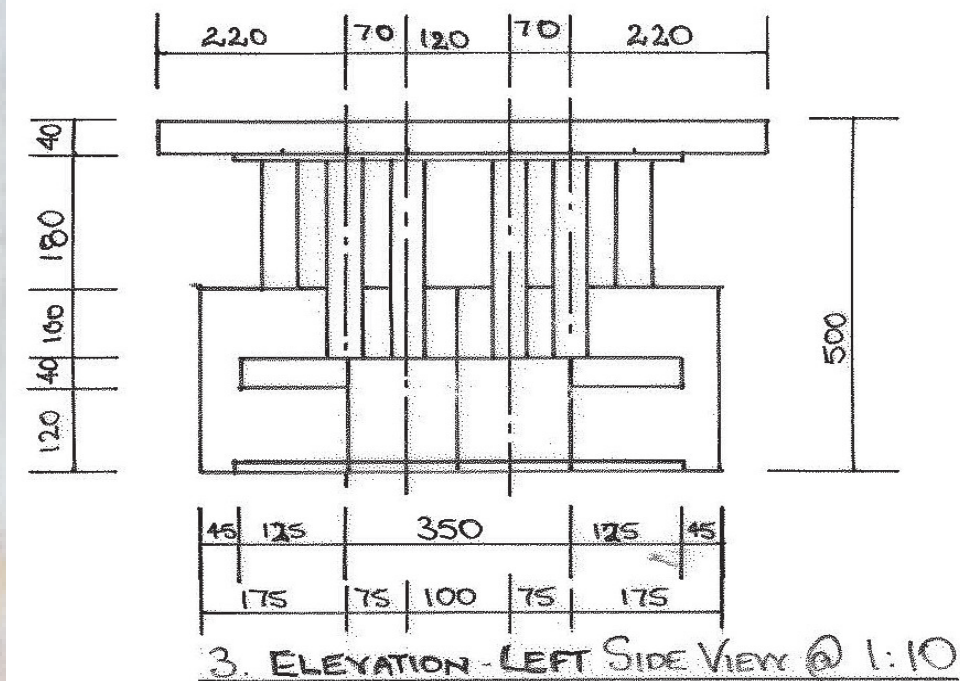
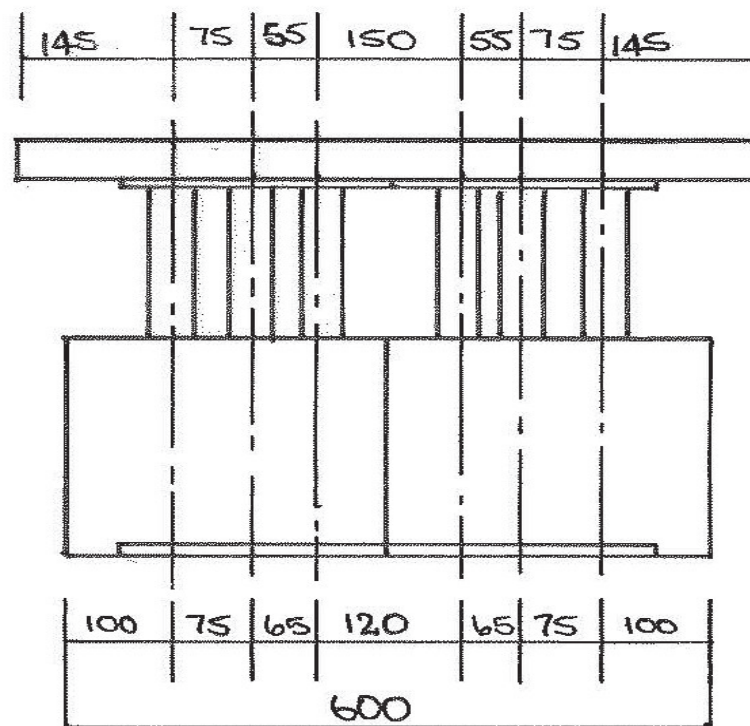



# 3D Render and Hand drawn Concept.

Design Proposal  
for Penthouse  
and Community  
Gallery for  
345 George Street,  
Sydney.

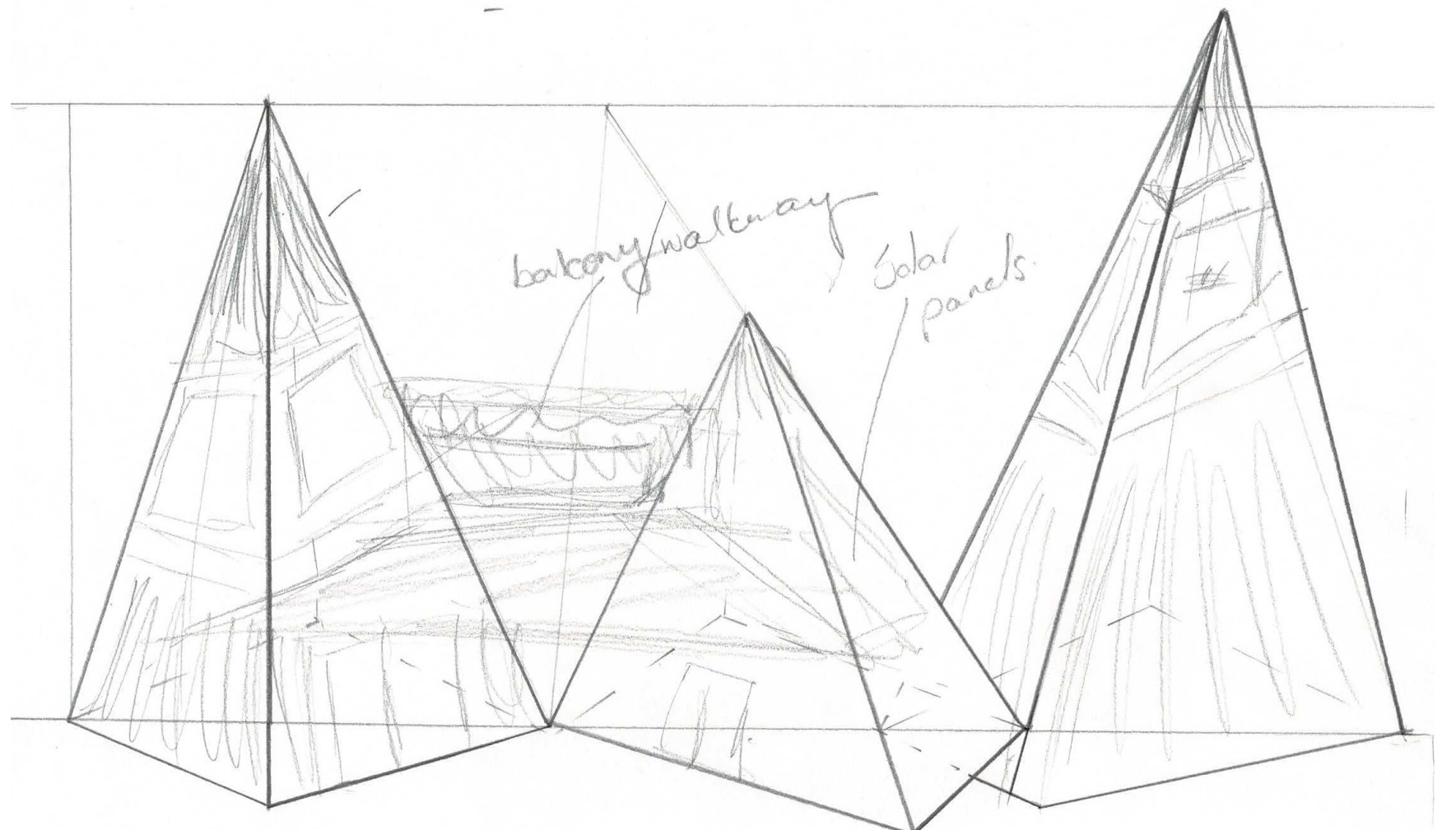
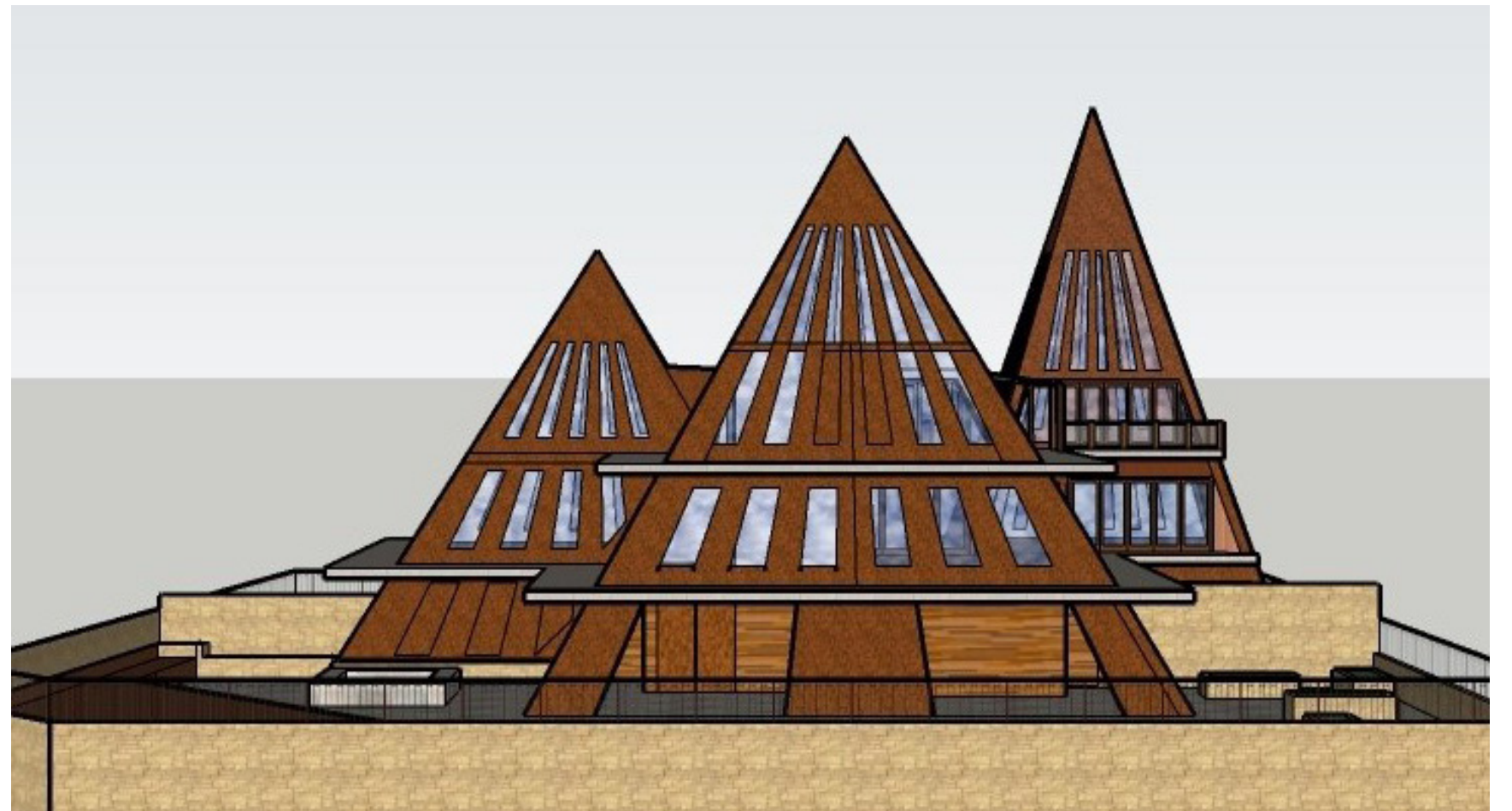



# 3D Render and Hand drawn Concept Floor Heights.

Handmade Model.

Hand drawings to  
scale to establish  
ceiling heights.

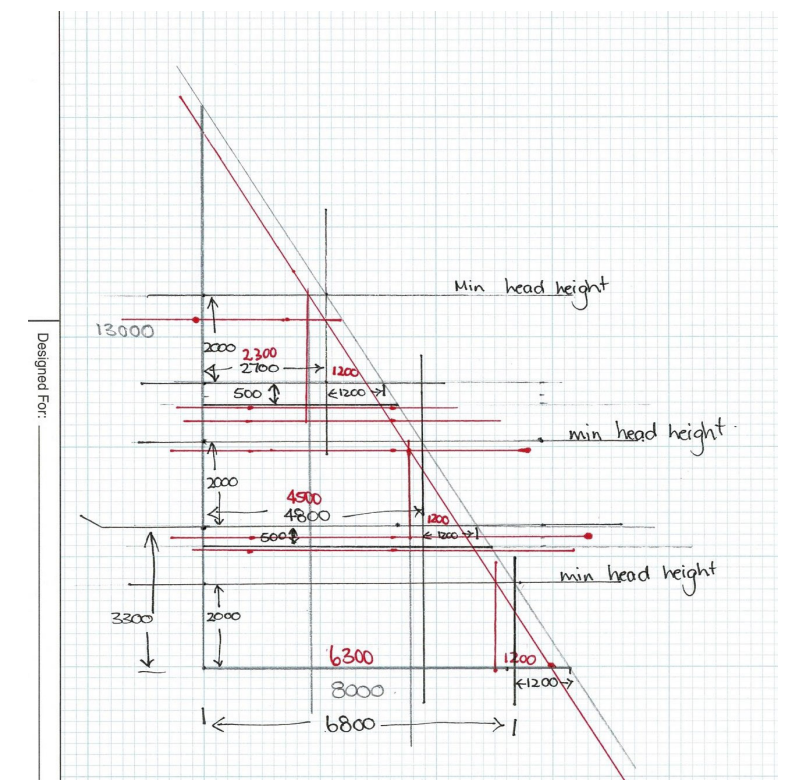
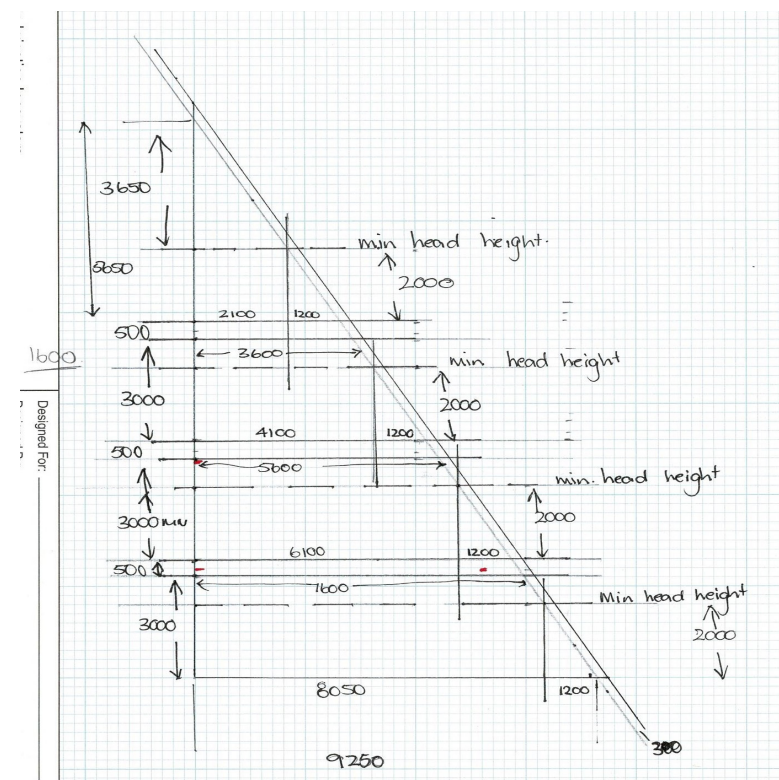
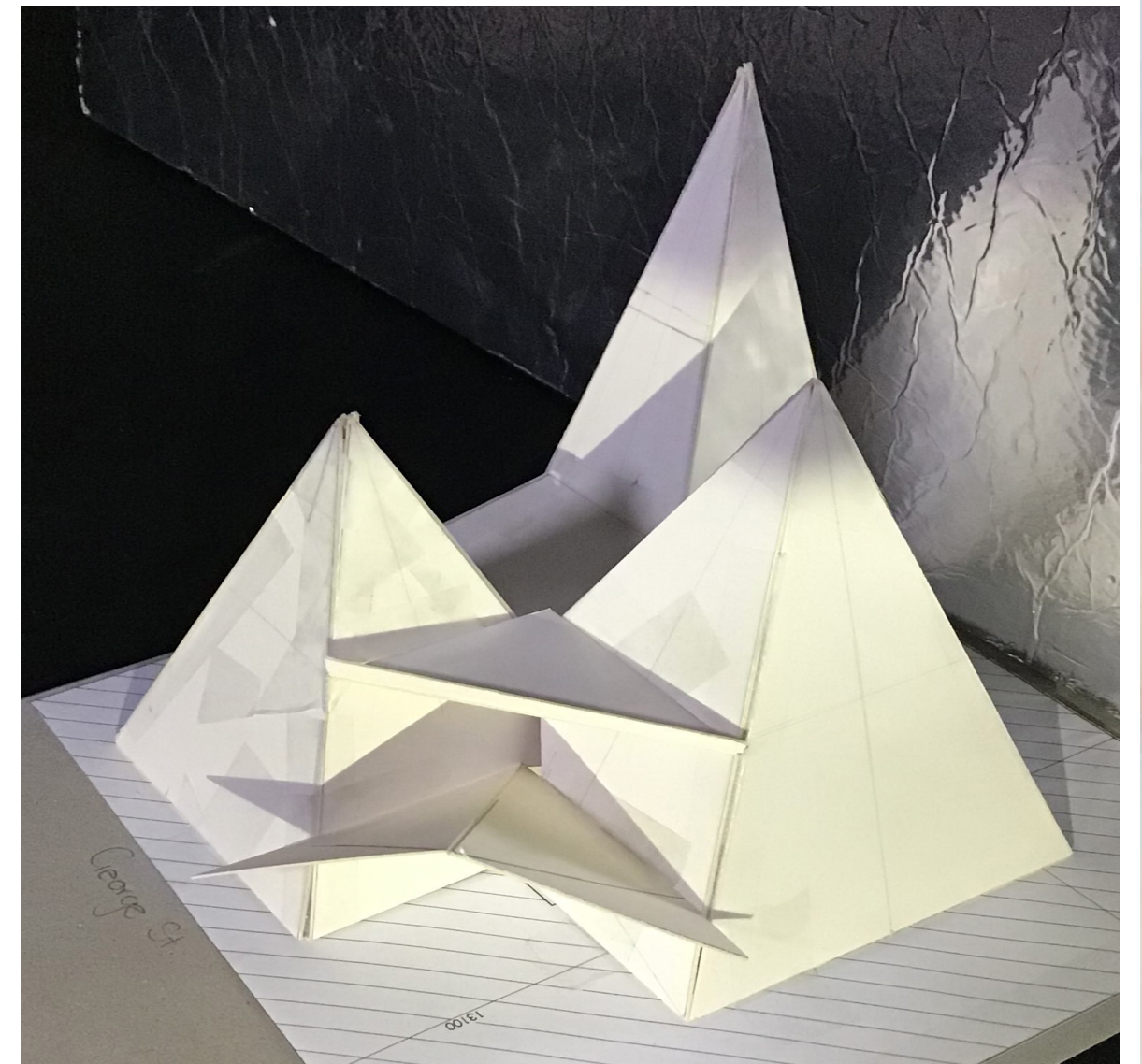
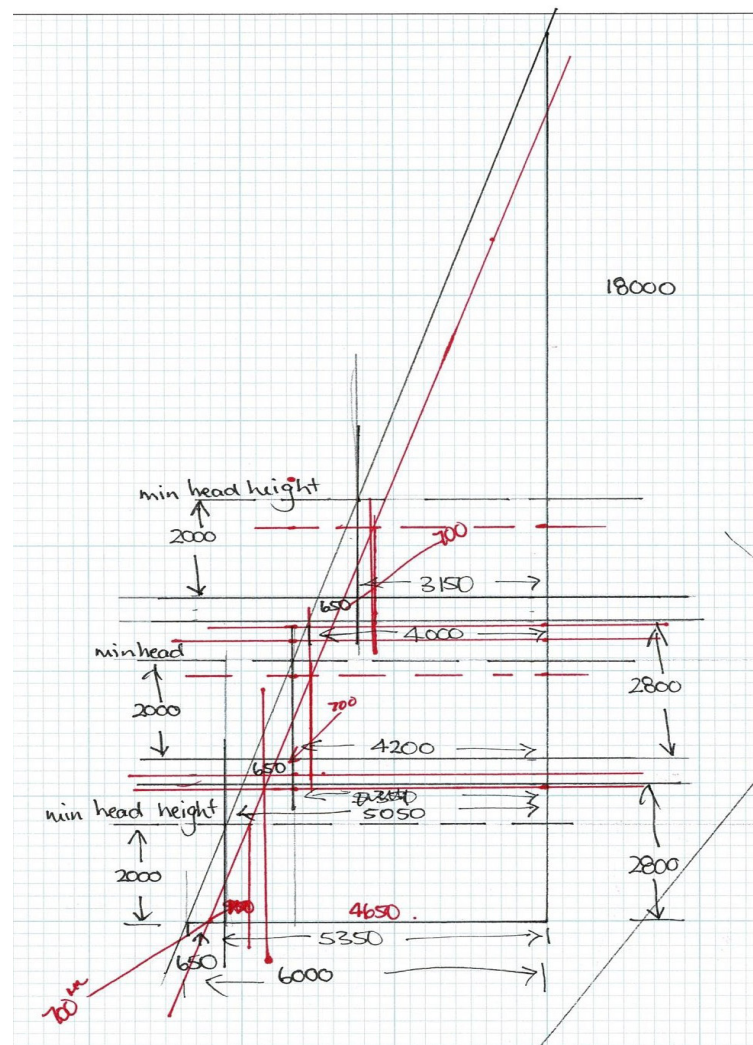



# Alpine Pathway Pattern Develope- ment

Pattern Developed  
for use as Fabric, Art-  
work or Wallpaper.  
Influenced by  
Australian Bushland.

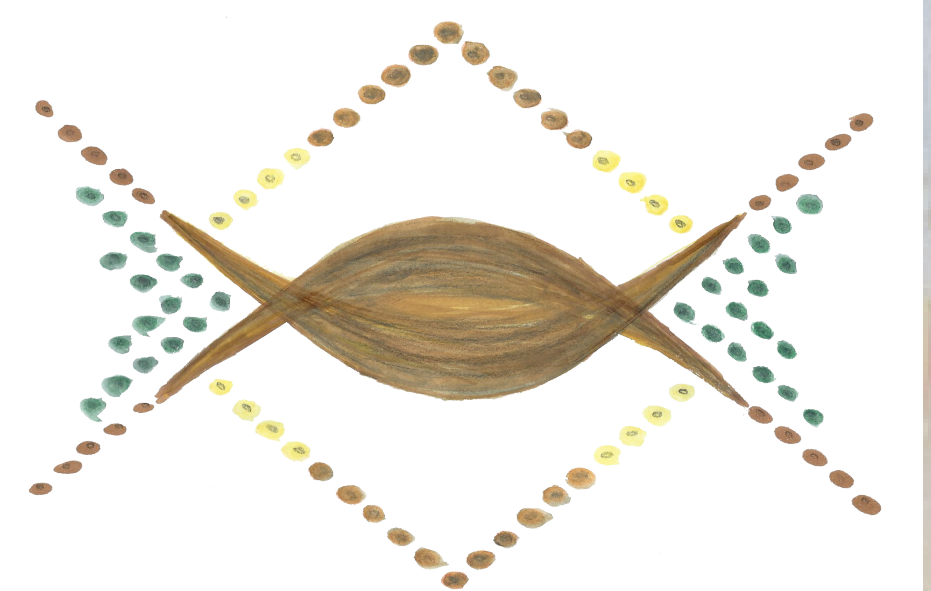
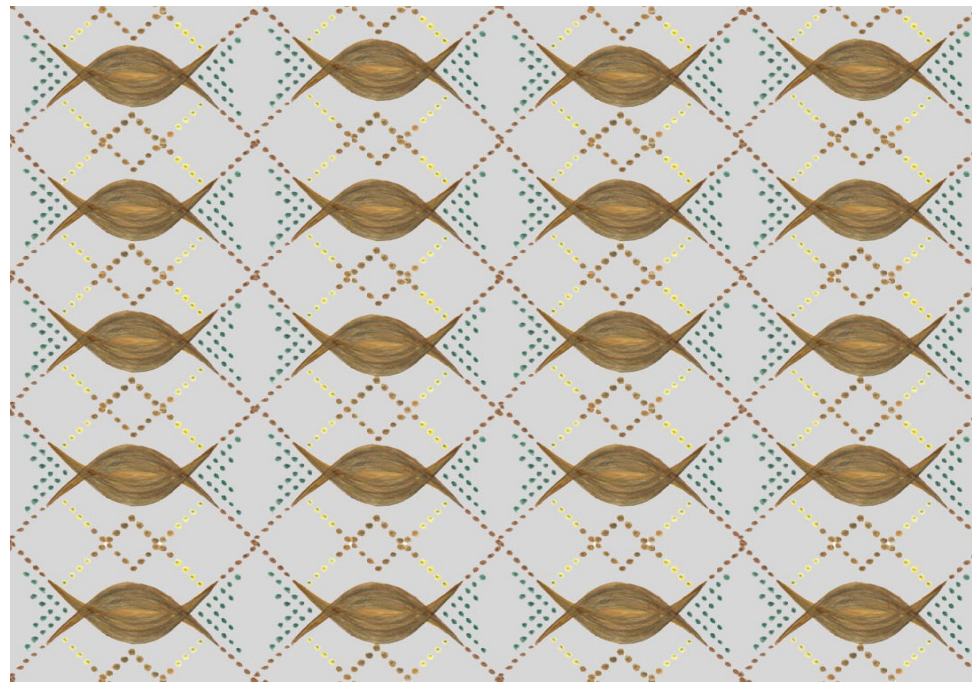



# 3D Render and AutoCAD

Architectural Floor Plan for  
Shibali Skincare with  
Furniture placement.

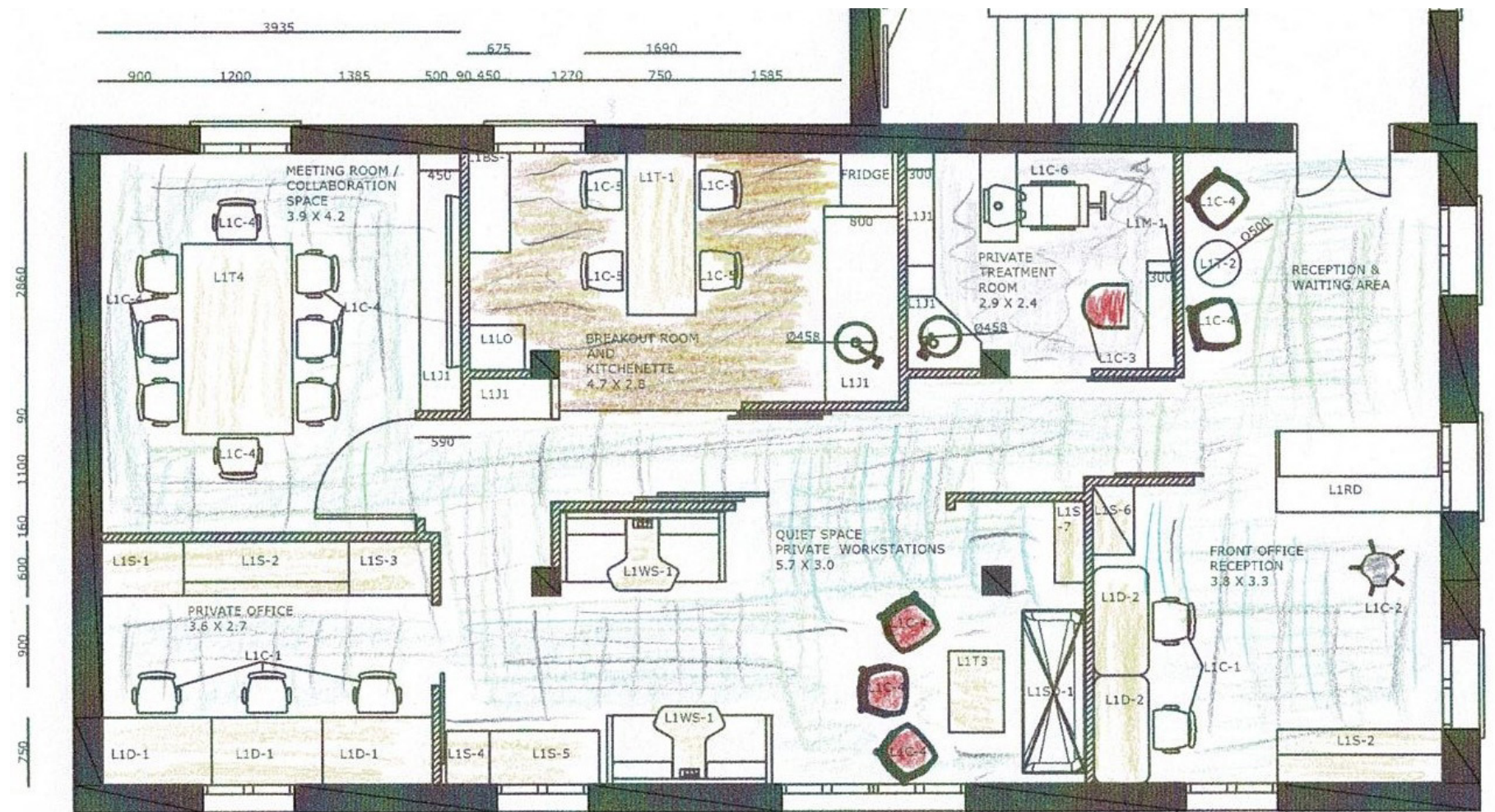



# Hand Render and AutoCAD

Hand render of Cafe/ Bar  
for Shibali's Flagship Store

AutoCAD floor plan hand  
rendered with Furniture  
placement.

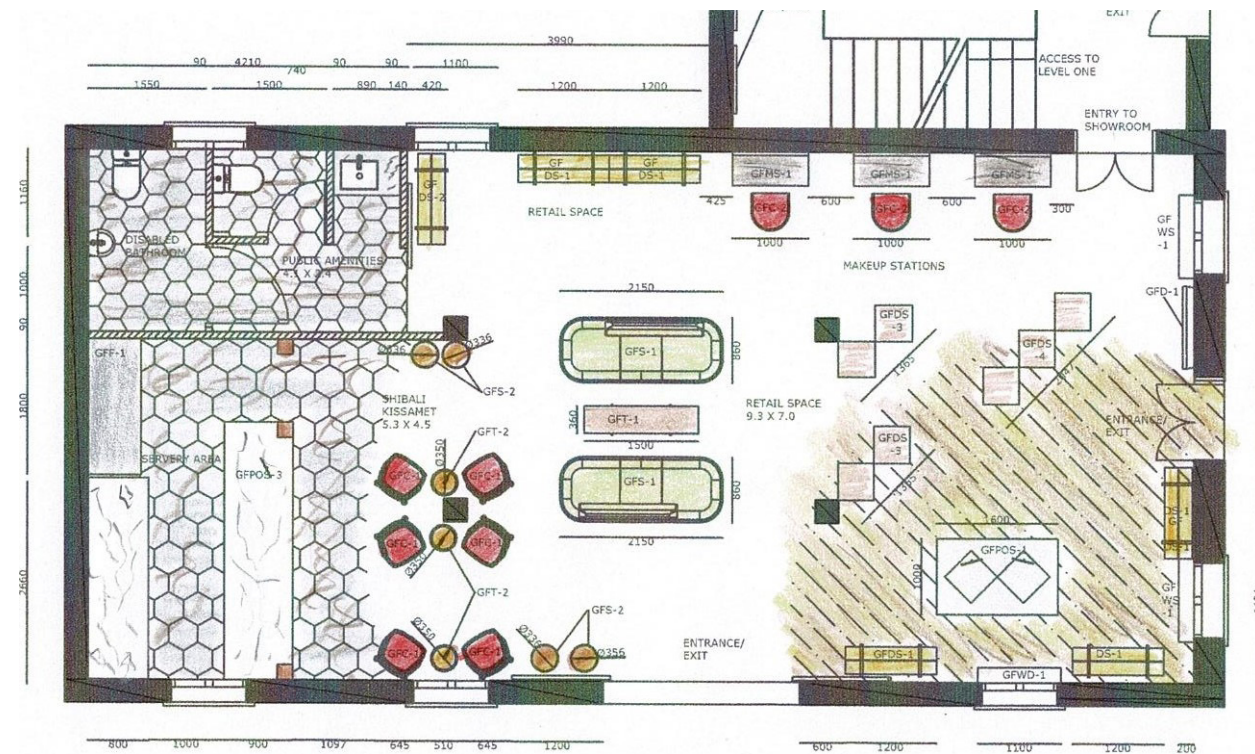
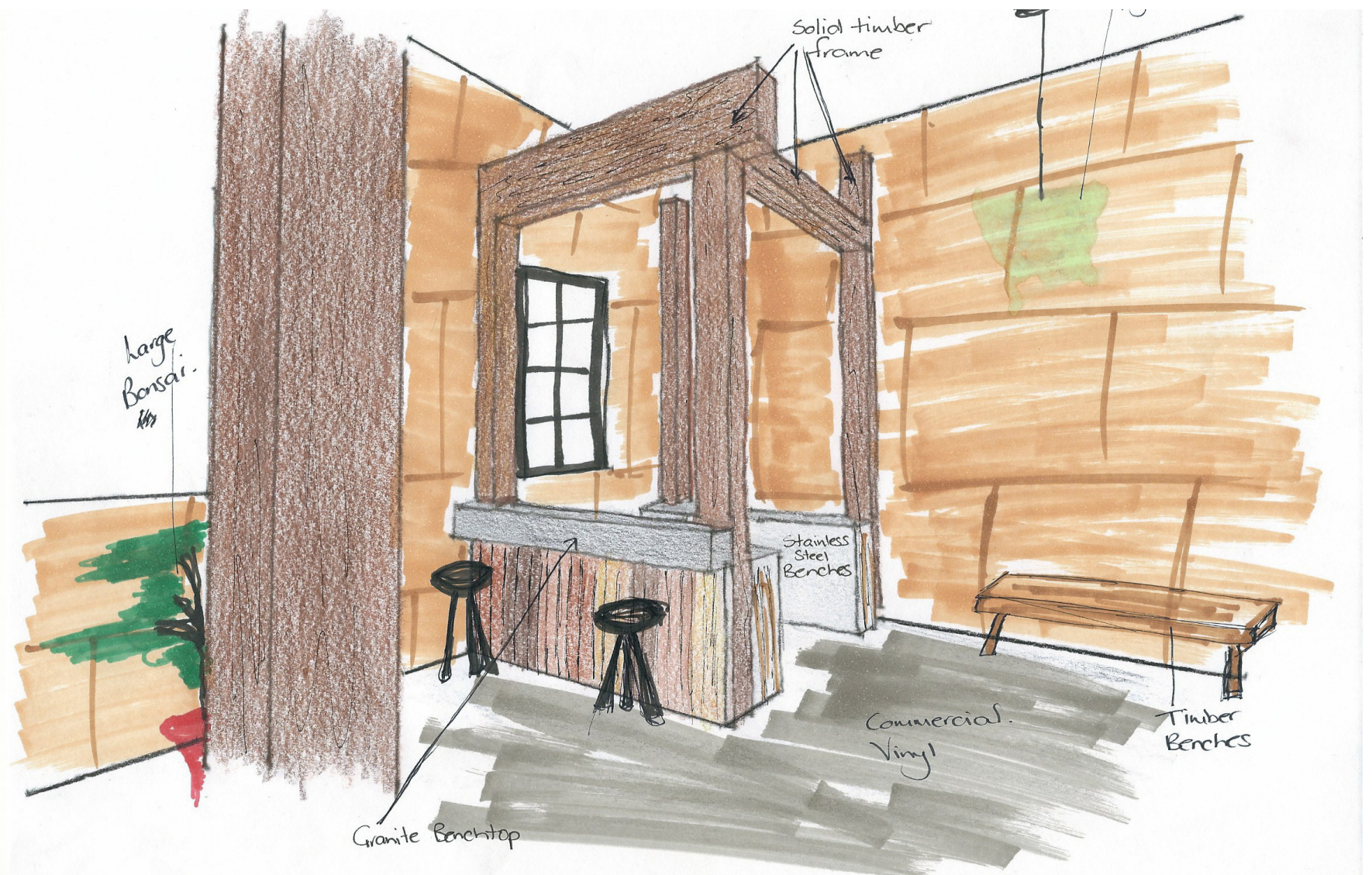



# 3D Render and Hand drawn Concept Floor Plan.

Floor space planning and 3D renders for private Pent-house

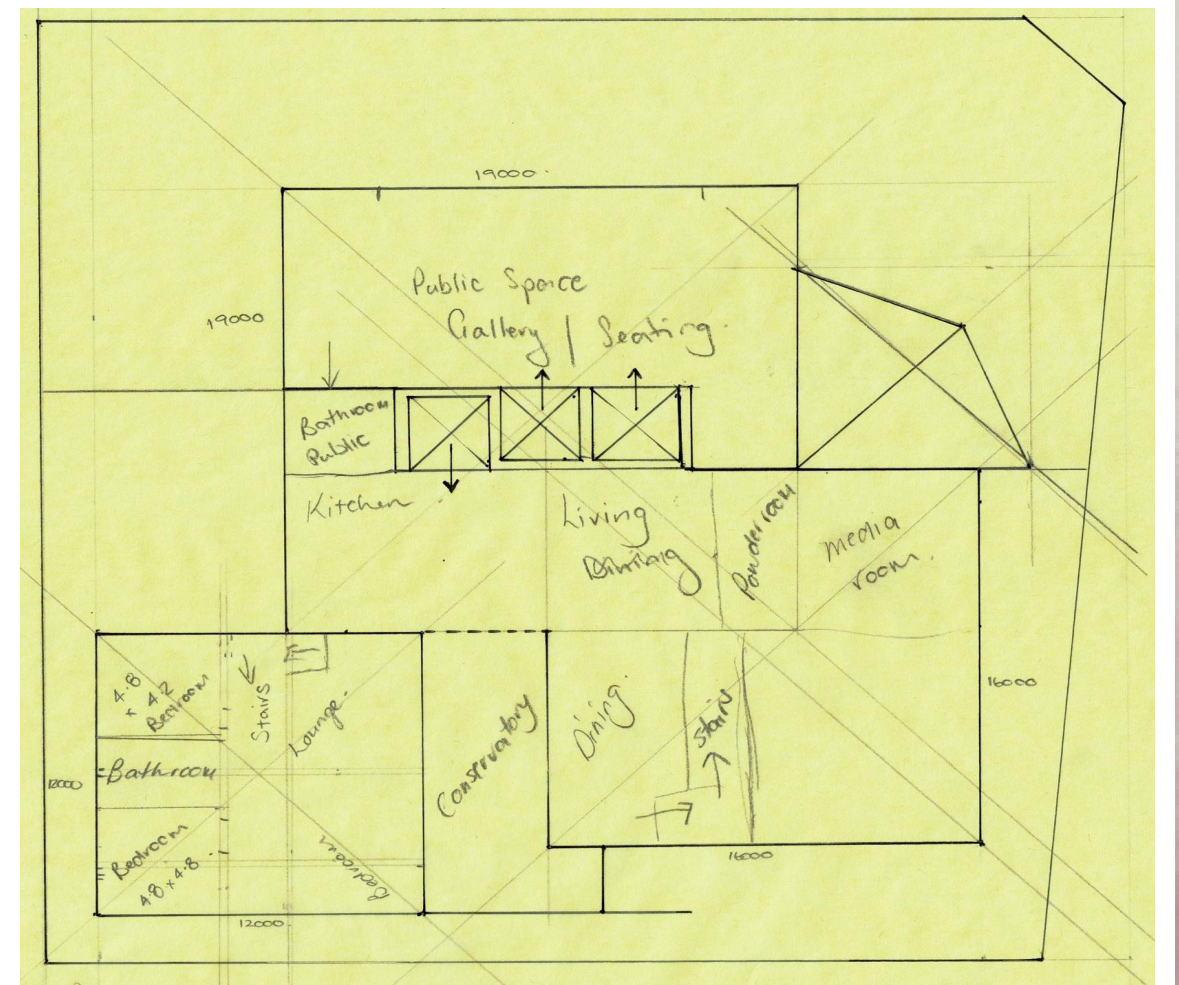
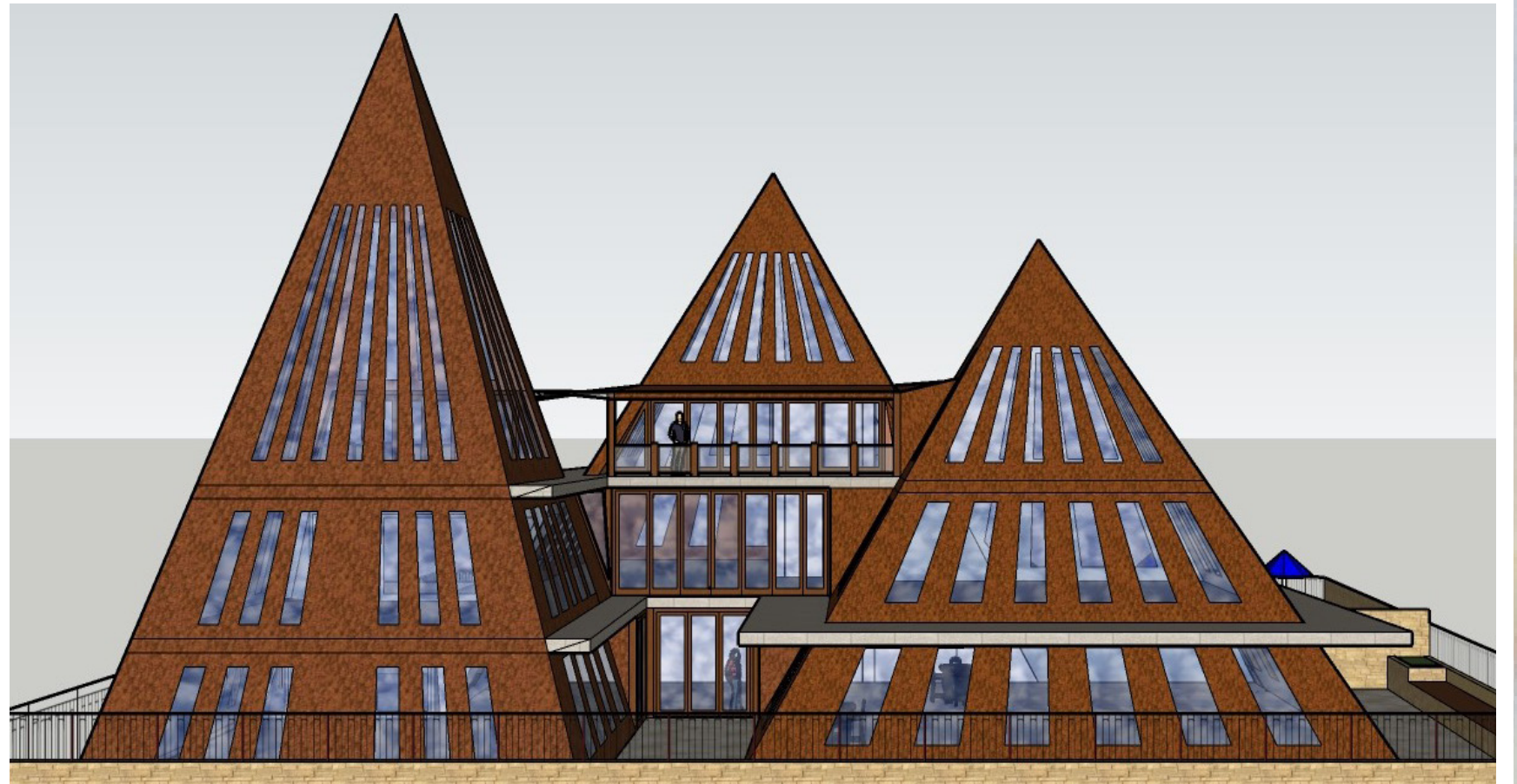





# Resume

## JENNIFER KELLY

### Interior Designer

#### PROFILE

A highly motivated, passionate designer with 20 + years of experience, dedicated to creating inspirational and functional Bathroom and Residential design concepts. Committed to delivering a unique, refined finish to ensure superior client satisfaction. Adept at communicating and visualizing design concepts using both 3D (SketchUp) and hand-drawn illustrations. Proficient at producing both hand-drawn and computer-generated (AutoCAD) technical drawings. Extensive knowledge of the planning and construction process from conception to completion.

#### PROFESSIONAL EXPERIENCE

##### Amber Tiles Tamworth - Customer Service Coordinator/ Manager

November 2018 to June 2020 / October 2013 to November 2015

- Consult with clients to coordinate colours, styles, space-planning and designs for Bathrooms, renovations and new homes.
- Track industry trends, update and source new products
- Provide accurate schedule quantities from architectural drawings creating customer project proposals.
- Organise product information seminars and training for both staff and Trade professionals.
- Support builders, tilers and retail customers with sound professional knowledge.
- Source unique products for individual client needs.
- Order in each client's specific products.
- Organise delivery to store and to site ensuring to stay within the client's time frame.

#### CONTACT

PHONE: 0427 618851

LINKEDIN:

[www.linkedin.com/in/jenny.kelly](http://www.linkedin.com/in/jenny.kelly)

EMAIL:

[jenkinteriordesign@gmail.com](mailto:jenkinteriordesign@gmail.com)

#### KEY SKILLS AND CHARACTERISTICS

- Listening
- Attention to Detail
- Visualisation
- Space Planning
- Technical Drawing
- Concept Design
- Furniture Design
- Colour theory
- Project Management
- Collaboration
- Budgeting
- Negotiation
- Problem Sensitivity
- Time Management
- Communication -Verbal and Written

#### SOFTWARE

- SketchUp
- Adobe Creative Suite
- AutoCAD
- MYOB
- Microsoft Office (Word, Excel)

#### EDUCATION AND QUALIFICATIONS

##### Billy Blue College of Design

- Diploma in Interior and Design. September 2017 - Present

##### Tamworth Community

###### College

- Workcover NSW Construction Induction Training (White Card). 2015
- First Aid Certificate. 2018
- MYOB Certification Training. 2010

##### Tamworth TAFE College

- Trade Certificate - Fitting and Machining/Welder. January 1985 – December 1988.

#### ASSOCIATIONS

- Design Institute of Australia (DIA) 2020
- WIDAC (Women in Design and Construction) 2020

#### PROFESSIONAL EXPERIENCE continued

##### Blooms Water - Customer Sales Assistant/Office Administration

November 2017 – October 2018

- Customer Service - counter sales and Telephone enquiries.
- Schedule Installation and repairs to Irrigation systems.
- Stock control – Processing supplier orders.
- Preparation of accounts payable and receivable.

##### Choices Flooring – Sales Consultant

December 2015 to November 2017

- Consult with client regarding their flooring needs.
- Provided quotes and schedule quantities.
- Customer Service – Face to Face and Telephone Enquiries.
- Coordinating job schedules
- Allocating compatible tradespeople.
- Purchase product – specific to job and stock.

##### One Steel Metalcentre – Customer Service Officer

July 2011 to September 2013

- Customer Sales.
- Telephone Sales and enquiries.
- Scheduling of Reinforcing Steel for Housing projects and Commercial projects.
- Schedule Fabrication of Reinforcing Steel
- Stock Control.
- Liaise with Builders, Steel-riggers and Construction Project Managers.

##### Tamworth Tile house – Sales Consultant

September 2002 – February 2011

- Consult with clients to coordinate colours, styles, space-planning and designs for Bathrooms, renovations and new homes.
- Track industry trends, update and source new products
- Provide accurate schedule quantities from architectural drawings creating customer project proposals.
- Organise product information seminars and training for both staff and Trade professionals.
- Support builders, tilers and retail customers with sound professional knowledge.